

# Plat Book SSS Page 372

SSS-372

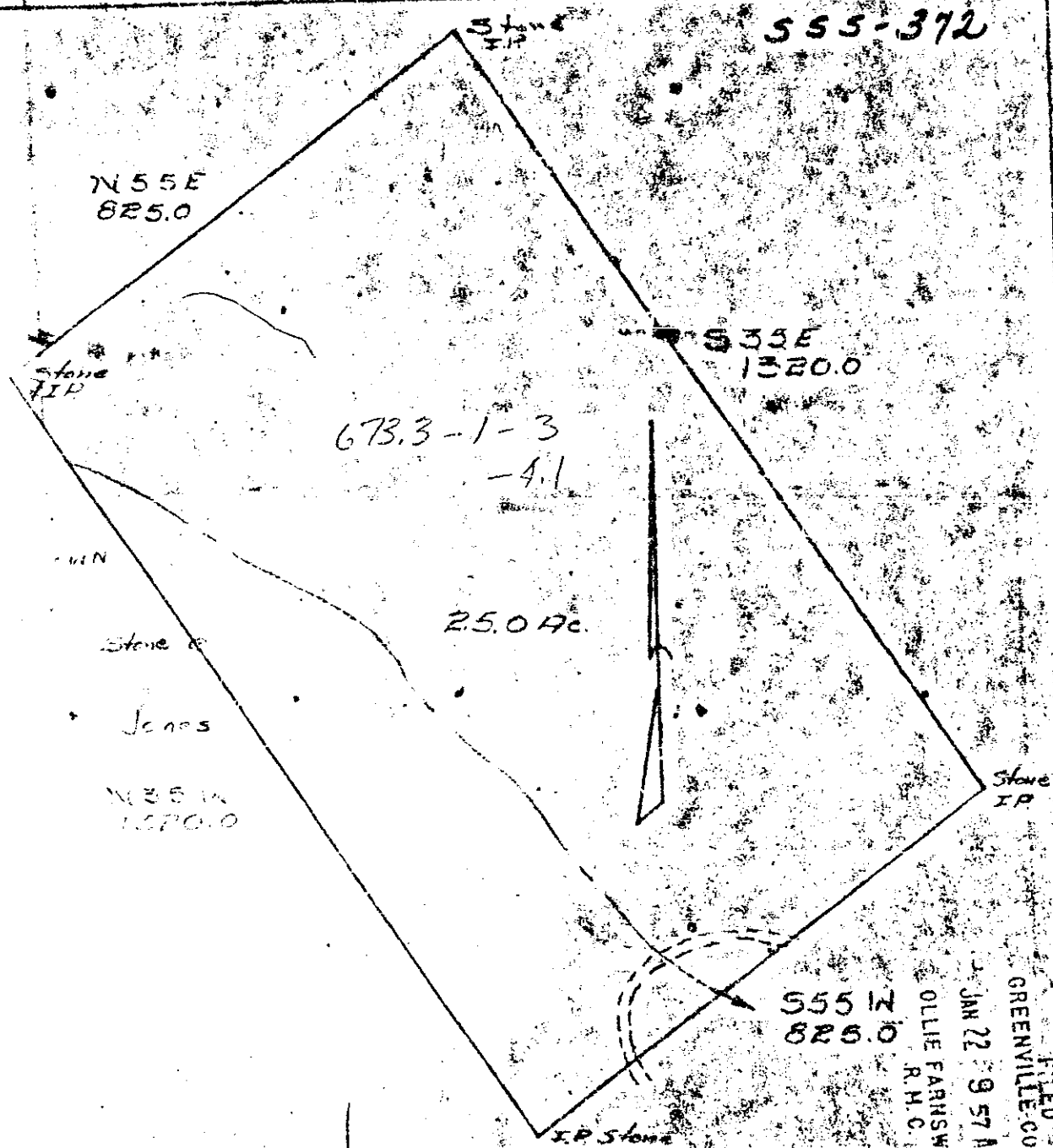

Property  
of  
Enos D. Edens  
and  
Mozelle P. Edens

State of South Carolina  
County of Greenville

The above tract of land is located approx. 2.0 miles northwest of Cleveland, S. C.

Scale 1" = 200'

Date 9-6-63

Surveyed by T. Craig Keith  
T. Craig Keith

Reg. No. 1712-L. S. RECORDING FEE

JAN 22 1971 16984

PAID \$ 1.00

Recorded Jan. 22, 1971 at 9:57 A. M., #16984.

FILED  
GREENVILLE CO. S. C.  
JAN 22 9 57 AM '71  
OLLIE FARNSWORTH  
R. M. C.  
JAN 22 1971

SSS-372